

Planning Permit No. A/805/90

APPROVED

SUBJECT TO THE CONDITIONS IN THIS OFFICE LETTER.

No. A/8644/90 P. 13.7.90

S. Jaya

FOR MEMBER SECRETARY
MADRAS METROPOLITAN DEVELOPMENT AUTHORITY
MADRAS - 600 008.

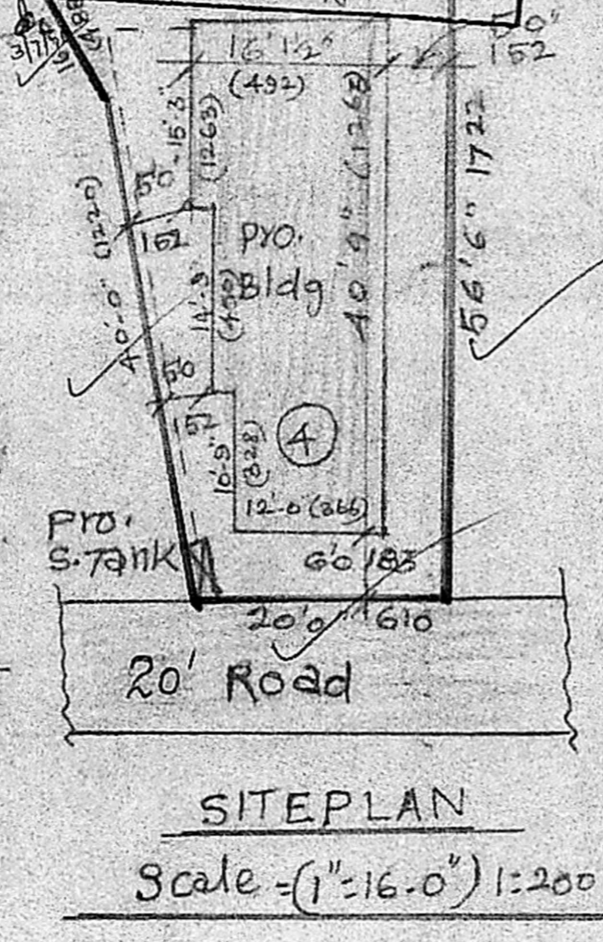
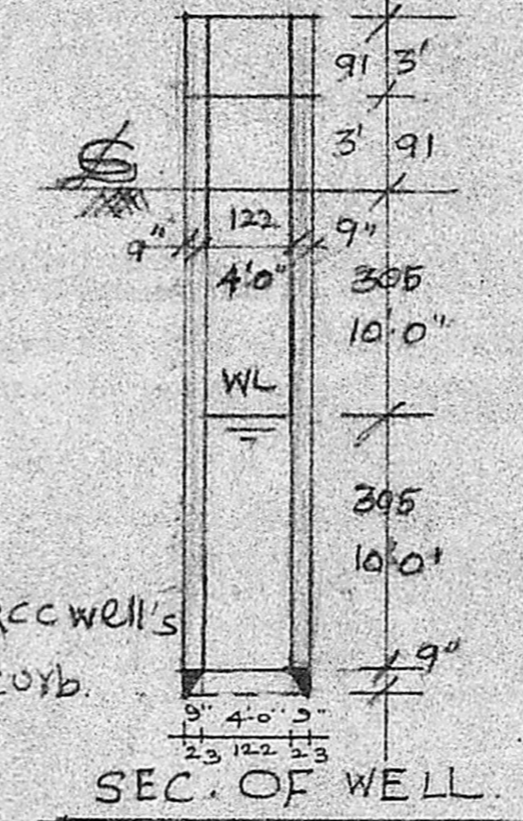
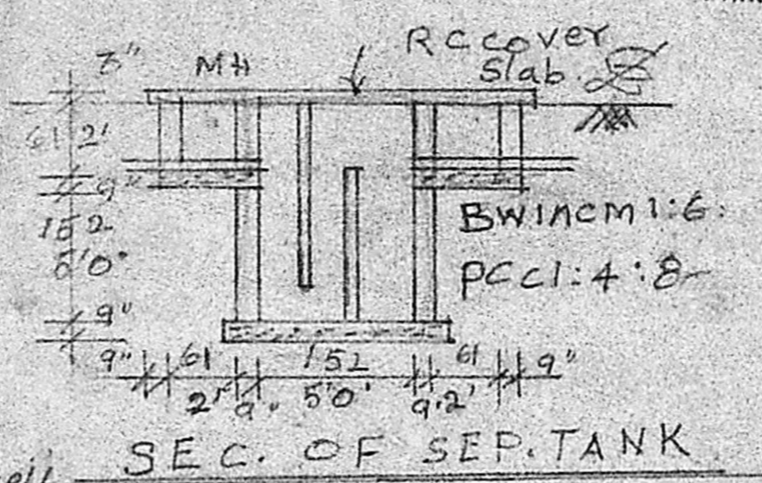

REFERENCE.

D DOOR	3'3" x 6'6"	99 x 198	W Window	3'0" x 4'0"	91 x 137
DI "	2'6" x 6'6"	76 x 198	WI "	5'0" x 4'6"	152 x 137
V Ventilator	3'0" x 2'0"	91 x 61			

plot Area:	1800 S. ft	167.2 M ²
plinth Area:	574 S. ft	53.3 M ²
open space	1226 S. ft	113.9 M ²

K.S.
OWNER

A. ARUNACHALAM, B.C.E.
CORPORATION LICENSED SURVEYOR
ALANDUR, AMBATTUR, TOWNSHIP (L.S. No. 3)
2, KALAIKONAR KARUNAHIDHI ROAD,
SALIGRAMAM, MADRAS-93.

ENGINEER